

# COMPANY STRUCTURE

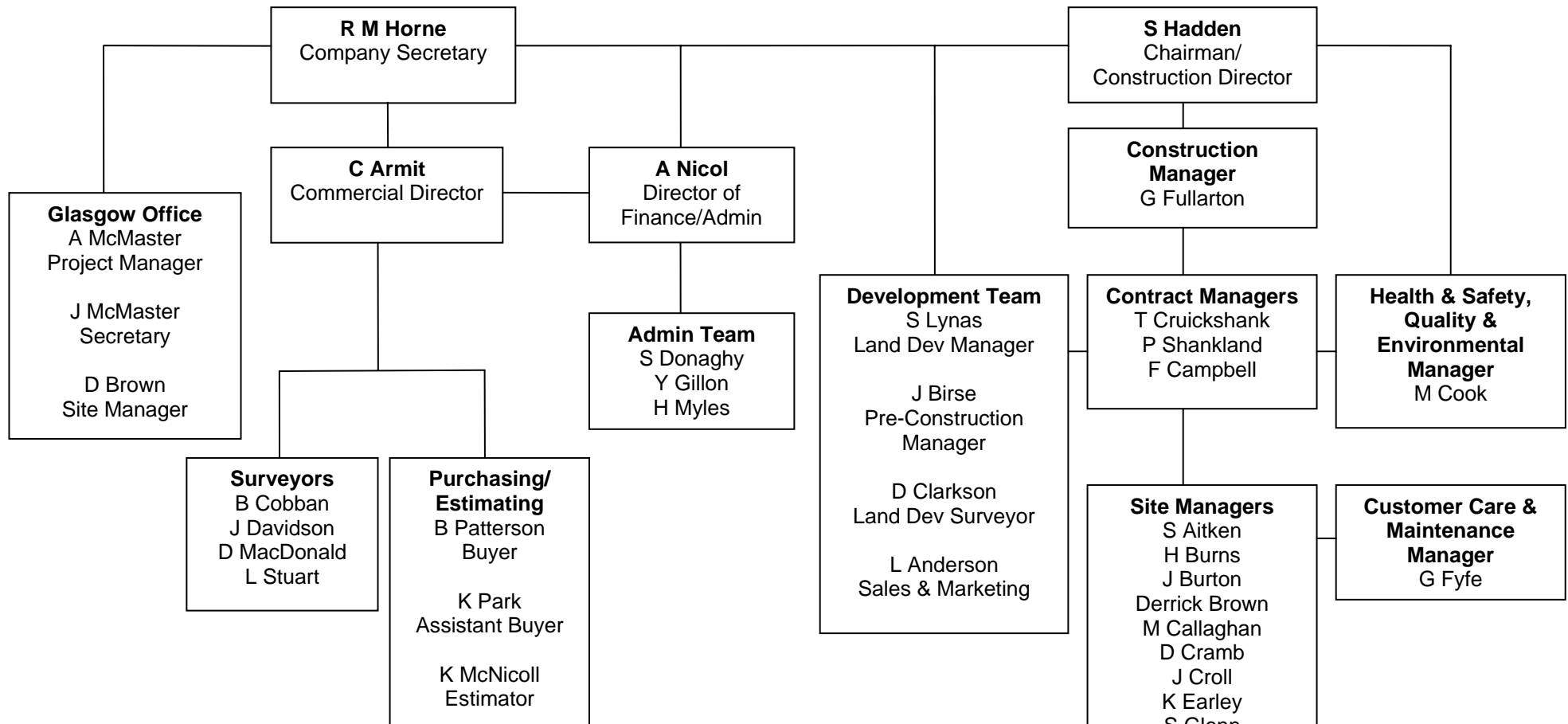

### Qualifications

R.M. Horne: Fellow of the Royal Institution of Chartered Surveyors  
 S. Lynas: BSc (Hons), PG Dip, Associate of the Royal Incorporation of Architects in Scotland  
 J. Birse: BSc in Quantity Surveying,  
 D. Clarkson: BSc (Hons) in Building Surveying  
 T. Cruickshank: BSc in Building  
 B. Cobban: BSc in Quantity Surveying  
 J. Davidson: BSc (Hons) in Quantity Surveying  
 D. MacDonald: BSc in Quantity Surveying  
 L. Stuart: BSc in Construction Management  
 M. Cook: Inc Member of Chartered Institute of Building, NEBOSH